

0/1/1

BY SECRETARY, MARATHWADA WAKF BOARD

No. WKF-MIS-4106-73.—Whereas the Government of Maharashtra under sub-section 5 (1) of section 4 of Wakf Act, 1954, has forwarded a list of Wakf properties to the Marathwada Wakf Board for publication after scrutiny;

The Marathwada Wakf Board after the scrutiny is publishing the list of Wakf under sub-section 5 (2) of section 4 of the said Act. If a dispute arises as to whether or not the property specified in the list is Wakf property or it pertains to Sunni or Shia Wakf, the Board, Mutawalli, or the person interested may institute a suit in a Civil Court as laid down in section 6 (1) within a period of one year from the date of publication of list of Wakf under sub-section (2) of section 5.

SYED YASEEN,

Aurangabad:

Secretary.

The 22nd May 1973.

Marathwada Wakf Board, Aurangabad.



FORM A

(See Rule 4)

LIST OF (SUNNI) WAKFS IN THE HYDERABAD AREA OF
THE STATE OF MAHARASHTRA

PART "A"

[A means Wakfs having no property or having property details of which would not be required to be given, i.e., Agricultural lands assessed at less than Rs. 5 p.a. or other Immoveable Properties valued at Re. 1 or less.]

District Nameed

Serjal Number of village	Name of the wakf	Whether the wakf is a Shia or Sunni wakf	Object of the wakf	Name of the wakf	Date and year of creation of the wakf	Details of wakf deed or deeds	Name of the Mutawalli
(1)	(2)	(3)	(4)	(5)	(6)	(7)	(8)
1. Assa Kd.	Ashorkhana Area 20 x 10 ft. Value Rs. 150.	Sunni	Religious	Ash. Endr.	Not available	Not available	Laxman Singh Kishore.
2. Awalpur	Graveyard and Chilla Peer- Mahboob Subhani. Area 50 x 40 ft. Value Rs. 50. South of the village near P. School.	Do.	Do.	Do.	Do.	Do.	Muslim Panch Mandging.
3. Astorgaon Bk.	Graveyard Area 150 x 80 ft. Value Rs. 150 in S. No. of Gazetation of Balaji More.	Do.	Do.	Do.	Do.	Do.	Do.
4. Balchardi	Chilla Peer Dastagir Area 3 x 2 ft. Value Rs. 10.	Do.	Do.	Do.	Do.	Do.	Do.
5. Do.	Graveyard Area 10 ganthas. Value Rs. 150 east of the village.	Do.	Do.	Do.	Do.	Do.	Do.
6. Belampur	Ashorkhana Area 20 x 20 ft. Value Rs. 30.	Do.	Do.	Do.	Do.	Do.	Do.
7. Bamanwala	Asana Hazrat Mahboob Subhani (open space). Area 20 x 10 ft. Value Rs. 50.	Do.	Do.	Do.	Do.	Do.	Do.
8. Do.	Chilla Hazrat Mahboob Subhani (open space). Area 20 x 20 ft. Value Rs. 130.	Do.	Do.	Do.	Do.	Do.	Do.
9. Chauli	Graveyard Area 3 ganthas. Value Rs. 1,000.	Do.	Do.	Do.	Do.	Do.	Do.
10. Chandur	Graveyard and Chilla Gous- rak. Situated in garden west side of the village. Area 4 ganthas. Value Rs. 175.	Do.	Do.	Do.	Do.	Do.	Do.
11. Dewada	Ashorkhana Area 20 x 10 ft. Value Rs. 300.	Do.	Do.	Do.	Do.	Do.	Do.
12. Do.	Graveyard, Tigh (under con- struction) and Chilla Dastagir Sahab. Area 4 ganthas. Value Rs. 500.	Do.	Do.	Do.	Do.	Do.	Do.
13. Hirapur	Chilla Haji Mahboob Subhani (near the house of Baburoo Wachmuro). Area 6 x 3 ft. Value Rs. 15.	Do.	Do.	Do.	Do.	Do.	Do.



District Nanded

Serial No. and village	Name of the wakf	Whether the wakf is a Shari or Sunni wakf	Object of the wakf	Name of the wakf	Date and year of creation of the wakf	Details of wakf deed or deeds	Name of the Mutawalli
(1)	(2)	(3)	(4)	(5)	(6)	(7)	(8)
14. Aligpur	Graveyard (South of the village in Ghatlon). Area 2 gunthas. Value Rs. 50.	Sunni	Religious	Ash. Endt.	Not available	Not available	Muslim Panch Manag- ing.
15. Jamni	Ashoorkhana Area 20 x 20 ft. Value Rs. 50.	Do.	Do.	Do.	Do.	Do.	Laxman Pradhan. Krishos
16. Kadhuli Rd.	Graveyard (East side of the village). Area 30 x 40 ft. Value Rs. 50.	Do.	Do.	Do.	Do.	Do.	Muslim Panch Manag- ing.
17. Kothada Bk.	Graveyard Area 240 x 160 ft. Value Rs. 60. (Situated in S. No. of Aziz Ahmed.)	Do.	Do.	Do.	Do.	Do.	Do.
18. Kodai Bk.	Ashoorkhana (open space) .. Area 20 x 15 ft. Value Rs. 250.	Do.	Do.	Do.	Do.	Do.	Do.
19. Do.	Chilla Mahboob Subhani .. Graveyard. Area 150 x 80 ft. Value Rs. 100.	Do.	Do.	Do.	Do.	Do.	Do.
20. Kodhuli Bk.	Ashoorkhana Area 15 x 15 ft. Value Rs. 50.	Do.	Do.	Do.	Do.	Do.	Shank Lal Shakti Mutawar.
21. Do.	Chilla Mahboob Subhani .. Area 33 x 33 ft. Value Rs. 120.	Do.	Do.	Do.	Do.	Do.	Do.
22. Do.	Graveyard Area 1/4 acre. Value Rs. 500.	Do.	Do.	Do.	Do.	Do.	Muslim Panch Manag- ing.
23. Kanergann	Graveyard Area 160 x 120 ft. Value Rs. 200.	Do.	Do.	Do.	Do.	Do.	Do.
24. Khambala	Mazar Gaiwan Peer Area 25 x 15 ft. Value Rs. 10.	Do.	Do.	Do.	Do.	Do.	Do.
25. Korpara	Chilla Mahboob Subhani .. Area 10 x 14 ft. Value Rs. 100. West side of the village.	Do.	Do.	Do.	Do.	Do.	Do.
26. Do.	Graveyard Area 1 acre. Value Rs. 500.	Do.	Do.	Do.	Do.	Do.	Do.

Details of immovable properties assessed at more than Rs. 5 or valued at more than Rs. 1				Other properties			Details of the properties	Cash Grant or annuities if any received from Govt. (17)	Estimated annual income (18)	Remarks (19)
Village (9)	Survey No. (10)	Area (11) A. ga.	Assessment (12) Rs. P.	Village where situated (13)	Site on which situated (14)	Boundaries (15)				
..	Rs.	..	East—Village site. West—Nala. North—S. No. of Nathinoli s/o Phada. South—Open space of gaathan.
..	East—Open space of gaathan. West—House of Kasw Bai. North—House of Sa. Ganesh. South—Sambhadi.
..	East—Open space and river. West—Open space and way to Anaga Bk. North—Way to river and village Hingor. South—Open space.
..	East—S. No. of Aziz Ahmed. West—Village boundary and nala. North—River Panganga. South—S. No. of Aziz Ahmed.
..	East—Public way and house of Muljdar Ramchandra. West—Lane and house of Gangaram s/o Krishna. North—Open space and shop of Gangaram s/o Krishna. South—Public way.
..	Banyan trees three. Value Rs. 75.	East—Village site. West—S. No. of Manikata s/o Mahadeo Mohitkar. North—S. No. of Maniram s/o Mahadeo and river Panganga. South—S. No. of Maniram s/o Mahadeo and huge of Rama and Shivan Gonds. East—Public way. West—House of Sadhu Bhai. North—Public road. South—Field of Sk. Hussain.
..	East—Open space and well. West—Place for Congress flag. North—Road and S. No. of Biwa. South—Road.
..	East—Public way. West—Field of Yashai Jain. North—Public way. South—Field of Pimpai.
..	Situated in survey No. 1 of Junbun s/o Shriam Gajwar.
..	East—Agril. land of Venkai. West—Reserved forest area. North—Cart way. South—Agril. land of Venkaiya.
..	Situated in the land of Bhosaji and Dhandu, Malhari Dhote.
..	Babool trees 4 Value Rs. 50. Moha tree 1. Value Rs. 40. Sirashi trees 6. Value Rs. 60. Bhilawa trees 4. Value Rs. 100. Total value Rs. 250.	East—Land of Golah and Nala. West—Land of Abdul Gafoor. North—Land of Abdul Gafoor. South—Land of Yeshwant Kote.



District Nanded

Serial No. and village	Name of the wakf	Whether the wakf is a Shia or Sunni wakf	Object of the wakf	Name of the wakif	Date and year of creation of the wakf	Details of wakf deed or deeds	Name of the Mutwalli
(1)	(2)	(3)	(4)	(5)	(6)	(7)	(8)
27. Kural	Dargah Peer ... Area 28 x 25 ft. Value Rs. 800. Sunni	Religious	Ack. Erdt.	Not available	Not available
28. Manoh Rd.	Ashokkhana .. Area 15 x 13 ft. Value Rs. 30. Do.	Do.	Do.	Do.	Do.	Ack/s/o Baker Shah.
29. Do.	Chilla Mahboob Subhani .. Area 14 x 10 ft. Value Rs. 15. Do.	Do.	Do.	Do.	Do.	Muslim Panch Managing.
30. Manj Rd.	Ashokkhana (Open space) .. Area 15 x 29 ft. Value Rs. 40. Do.	Do.	Do.	Do.	Do.	Harij s/o Raju Gerd.
31. Matha (Siraj)	Chilla Mahboob Subhani .. Area 5 guntas. Value Rs. 100. Do.	Do.	Do.	Do.	Do.	Muslim Panch Managing.
32. Do.	Graveyard .. Area 5 guntas. Value Rs. 200. (Situated between S. Nos. 90, 91). Do.	Do.	Do.	Do.	Do.	Do.
33. Naranda (Siraj)	Dargah Piran Shah Wali .. Area 28 guntas. Value Rs. 400. Do.	Do.	Do.	Do.	Do.	Do.
34. Do.	Graveyard .. Area 24 guntas. Value Rs. 400. Do.	Do.	Do.	Do.	Do.	Do.
35. Nakari Bk.	Ashokkhana .. Area 20 x 20 ft. Value Rs. 40. Do.	Do.	Do.	Do.	Do.	Faru s/o Shiro Mocham.
36. Panchgaon	Ashokkhana .. Area 20 x 20 ft. Value Rs. 50. Do.	Do.	Do.	Do.	Do.	Muslim Panch Managing.
37. Do.	Chilla Tanq Shah Miyar .. Area 20 x 20 ft. Value Rs. 50. Do.	Do.	Do.	Do.	Do.	Ibrahim s/o In'am Shah.
38. Pimpalgaon	Maqar Andra Mau .. Area 6 x 3 ft. Value Rs. 25. Do.	Do.	Do.	Do.	Do.	Muslim Panch Managing.
39. Pimpri (Siraj)	Chilla Peer Mahboob Subhani .. Area 15 x 15 ft. Value Rs. 300. Do.	Do.	Do.	Do.	Do.	Do.
40. Do.	Graveyard and Mau .. Area 106 x 60 ft. Value Rs. 50. Do.	Do.	Do.	Do.	Do.	Do.

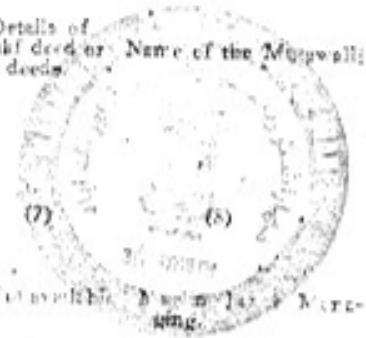

Details of immovable properties assessed at more than Rs. 5 or valued at more than Rs. 1				Other properties			Details of the properties	Cash Grant or annuities if any received from Govt.	Estimated annual income	Remarks
Village	Survey No.	Area A. ga.	Assess-ment Rs. P.	Village where situated	Site on which situated	Boundaries				
(9)	(10)	(11)	(12)	(13)	(14)	(15)	(16)	(17)	(18)	(19)
..	East—Open space and nala. West—Road to Dhamra and open space. North—Survey No. 2. South—Open space. East—Survey number 1. West—Road to Jhandra. North—Open space. South—Well. East—Public way. West—Agril. land of Krishna Mithali. North—Survey number 4. South—Nala. East—Government land. West—House of Bhandi Mong. North—Road. South—House of Miji. East—Survey No. 44. West—Survey No. 11. North—Road to Kaveria and S. side of Albar Khar. South—Survey No. 44. East—Road to Neral. West—Survey No. of Albar Khar. North—Survey No. of Konda Sivan. South—Palera Jirani. Situated in Survey No. 157.
..	Gulmoha trees one Value Rs. 150.	East—Tadi Katta. West—Open space and way. North—Open space and S. No. of Naliy Ghanta Gundi. South—Maruti temple and hut of Ghadi. East—Agril. land of Shitru, Meditar. West—Agril. land of Maruti. North—House of Jacobha. South—Agril. land of Shitru Maru Mishra. East—Kotla of Gangaram, Kapara. West—Kotla of Gangaram Pradham and open space. North—W. y. South—Chowdi. East—Road. West—Survey No. of Laxman. North—Survey No. of Jagu Bhadi. South—Survey No. of Ramrao. Situated in Survey No. 12 of Kaveria and Nof Krishna Durge north east side of the village. East—Open space of gasthan and nala. West—Open space and way to Wanoja. North—Gasthan and nala. South—Open space of gasthan and way to Wanoja.
..	Gulmoha tree one Value Rs. 150.	East—Open land of Parampok and nala. West—Public way from Singa Ra. to Phappri. North—Open land of Parampok. South—Open land of Parampok and nala.

District Nanded

Serial No. and village	Name of the wakf	Whether the wakf is a Shikar or Sunni wakf	Object of the wakf	Name of the wakif	Date and year of creation of the wakf	Details of wakf deed or deeds	Name of the Mutawalli
(1)	(2)	(3)	(4)	(5)	(6)	(7)	(8)
41. Bhatra	At the Chara, Tarshad Khatir, Bhatra. Area 10 x 12 ft. Value Rs. 1,500.	Sunni	For aqra	At. Abd.	Not available	Not available	Mirza Saheb Hassan
42. H.	Ashourkhana (Open space) at Shahi Chakri, Murar Mahalla. Area 25 x 25 ft. Value Rs. 500.	Do.	Do.	Do.	Do.	Do.	Sh. Lashkar Ali Ghosla
43. Do.	At the Chara, Rustan Alim, Nafar Mahalla. Area 15 x 15 ft. Value Rs. 1,000.	Do.	Do.	Do.	Do.	Do.	Syed Husain son of Syed Masood.
44. Do.	At the Chara, Per Mahalla, Chhatra Zhai Shah Madra and area yard. Area 10 x 20 ft. Value Rs. 2,000.	Do.	Do.	Do.	Do.	Do.	Muslim Fanch Manages
45. Do.	Chhatra Haqim, Mahboob Mahalla. Area 10 x 10 ft. Value Rs. 500.	Do.	Do.	Do.	Do.	Do.	Do.
46. Do.	Chhatra Chand Sahab, situated at Old Gadli. Area 10 x 10 ft. Value Rs. 50.	Do.	Do.	Do.	Do.	Do.	Do.
47. Do.	Dargah Haji Mahabub Shah. Area 150 x 25 ft. Value Rs. 250.	Do.	Do.	Do.	Do.	Do.	Do.
48. Do.	Dargah Tanqib Shah Miran. Area 15 x 15 ft. Value Rs. 50.	Do.	Do.	Do.	Do.	Do.	Syed Husain, Syed Husain son of Syed Ahmed.
49. Do.	Graveyard old by name Syed Husain Chhatra Sahab. Area 50 x 25 ft. Value Rs. 1,000.	Do.	Do.	Do.	Do.	Do.	Sh. Farooq son of Sharfuddin and others.
50. Do.	Graveyard, 11 Mohalla. Area 10 x 10 ft. Value Rs. 100.	Do.	Do.	Do.	Do.	Do.	Muslim Fanch Manages.
51. Do.	Graveyard Dargah Tanqib Shah Miran. Area 10 x 20 gumbaz. Value Rs. 1,000.	Do.	Do.	Do.	Do.	Do.	Syed Ahmed
52. Do.	Graveyard, Soil Sarnasch, Mohalla. Area 15 x 15 ft. Value Rs. 50.	Do.	Do.	Do.	Do.	Do.	Muslim Fanch Manages.
53. Do.	Grave Haji Rahmatul Moma Sahab, situated at Kazi Mohalla. Area 50 x 50 ft. Value Rs. 100.	Do.	Do.	Do.	Do.	Do.	Do.
54. Ranapur	Graveyard near Idgah. Area 14 gumbaz. Value Rs. 250.	Do.	Do.	Do.	Do.	Do.	Do.
55. Sasti	Ashourkhana, Mahboob Khan. Area 10 x 10 ft. Value Rs. 25.	Do.	Do.	Do.	Do.	Do.	Do.
56. Do.	Ashourkhana, Sahab Khan (open space). Area 6 x 6 ft. Value Rs. 25.	Do.	Do.	Do.	Do.	Do.	Sahab Khan Kazim Khan Mujawar.

Details of immovable properties assessed at more than Rs. 5 or valued at more than Rs. 1				Other properties			Details of the properties	Cash Grant or annuities if any received from Govt.	Estimated annual income	Remarks
Village	Survey No.	Area	Assessment	Village where situated	Site on which situated	Boundaries				
(9)	(10)	(11)	(12)	(13)	(14)	(15)	(16)	(17)	(18)	(19)
		A. gs.	Rs. P.						Rs.	
..	East - Public road. West - Open plot of shankar. North - Open space of Genu Pawar. South - Public road.
..	East - House of Abdullah. West - House of Abdullah. North - Public road and post office. South - House of Mohd. Yakub.
..	East - Public way. West - House of Syed Hussain. North - Open plot of Nasir Mohd. South - Public way.
..	Well one Value Rs. 1,600 Tamarind tree 1 Value Rs. 20.	East - Public road. West - Way. North - House of Sudam Rao, Advocate. South - Plot of Bank.
..	Banyan tree 1 Value Rs. 15.	Situated in Survey No. of Hussainbee w/o Name wadi Dastagir.
..	East - Way to well. West - Open space. North - Open space. South - Public road to Bazar. Situated in tank S. No. 146.
..	Neem trees 3 Value Rs. 100. Tamarind trees 4. Simpal trees 50. Value Rs. 50. Tree 1 Value Rs. 10	100	Situated in Survey No. 169.
Rajura (as per VII-XIII).	169	02-07	01-30	Situated in Survey No. 153.
..	Banyan tree one Value Rs. 10.	Situated in Survey No. 173.
..	Situated in Survey No. 169.
..	Simaj trees 25 Value Rs. 150. Mama tree one. Value Rs. 50. Tamarind trees 3. Value Rs. 100.	East - Chilla Mahboob Subhani West - Survey No. of Hussain bee. North - Survey No. of Hussain ben. South - Survey No. of Hussain bee.
..	East - Public way. West - House of Abdul Hafiz. North - House of Arif Miyan. South - Public way.
..	Well one Value Rs. 500. Tamarind tree one. Value Rs. 50.	Situated in Survey No. 24.
..	East - Public way. West - Field of Vishwanath. North - Public open space. South - Shop of Lata Ram Mahadu.
..	East - Open space of Gangaram. West - Public way. North - Public way. South - Shop of Kashinath.

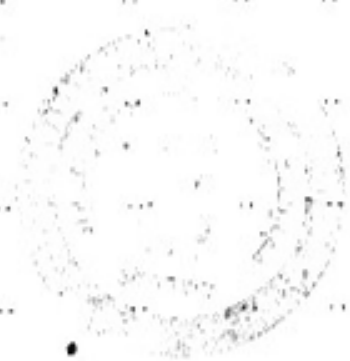

District Nanded

Serial No. and village	Name of the wakf	Whether the wakf is a Shia or sunni wakf	Object of the wakf	Name of the wakif	Date and year of creation of the wakf	Details of wakf deed or deeds	Name of the Mutawalli
(1)	(2)	(3)	(4)	(5)	(6)	(7)	(8)
57. Sasti	Chilla Hazrat Mahboob Subhani. Area 60 x 60 ft. Value Rs. 100.	Sunni	Religious	Aok. End.	Not available	Not available	Muhtim Panch Mansing.
58. Do.	Graveyard Big Area 275 x 75 ft. Value Rs. 500.	Do.	Do.	Do.	Do.	Do.	Do.
59. Do.	Graveyard Small Area 300 x 37 ft. Value Rs. 500.	Do.	Do.	Do.	Do.	Do.	Do.
60. Siraj Kd.	Chilla Mahboob Subhani Area 20 gunthas. Value Rs. 250.	Do.	Do.	Do.	Do.	Do.	Do.
61. Do.	Graveyard Area 9 gunthas. Value Rs. 75.	Do.	Do.	Do.	Do.	Do.	Do.
62. Siraj Bk.	Graveyard Area 3 gunthas. Value Rs. 150.	Do.	Do.	Do.	Do.	Do.	Do.
63. Do.	Idgah Area 20 gunthas. Value Rs. 150.	Do.	Do.	Do.	Do.	Do.	Do.
64. Sawalhiria	Chilla Mahboob Subhani Area 10 x 10 ft. Value Rs. 20.	Do.	Do.	Do.	Do.	Do.	Do.
65. Do.	Graveyard (Situated in S. No. 13 West side of the village. Area 14 gunthas. Value Rs. 60.	Do.	Do.	Do.	Do.	Do.	Do.
66. Sonda	Graveyard Area 3 gunthas. Value Rs. 60.	Do.	Do.	Do.	Do.	Do.	Do.
67. Sakhri	Graveyard Area 90 x 60 ft. Value Rs. 50.	Do.	Do.	Do.	Do.	Do.	Do.
68. Sindi	Dargah Sait Area 15 x 12 ft. Value Rs. 200.	Do.	Do.	Do.	Do.	Do.	Do.
69. Do.	Graveyard Area 4 gunthas. Value Rs. 200.	Do.	Do.	Do.	Do.	Do.	Do.
70. Veergan	Graveyard Area 10 gunthas. Value Rs. 150.	Do.	Do.	Do.	Do.	Do.	Do.
71. Waur (station).	Graveyard. Masjid (open area) Chilla Mahboob Subhani. Area 350 x 200 ft. Value Rs. 1,000.	Do.	Do.	Do.	Do.	Do.	Khaju Gulam Mahboob son of Mohammed Kadeer.

Details of immovable properties assessed at more than Rs. 5 or valued at more than Rs. 1				Other properties			Details of the properties	Cash Grant or annuities if any received from Govt.	Estimated annual income	Remarks
Village	Survey No.	Area	Assessment	Village where situated	Site on which situated	Boundaries				
(9)	(10)	(11)	(12)	(13)	(14)	(15)	(16)	(17)	(18)	(19)
		A. ga.	Rs. P.						Rs.	
..	Situated in Survey No. 234.
..	East—Field of Sitaron. West—Public way. North—Public way. South—House of Sukhia.
..	Tamarind tree one Value Rs. 30.	East—Field of Raghuba. West—Public way. North—Field of Raghuba. South—S. No. of Raaji.
..	Banyan tree one Value Rs. 100.	Situated in Survey No. 9.
..	East—S. No. of Mahadev Dhanger. West—Nala. North—Nala. South—S. No. of Mahadev Dhanger.
..	Situated in Survey No. 34.
..	East—S. No. of Shambhu Tel. West—Nala. North—Garan land. South—Garan land.
..	North side of the village in Survey No. 4.
..	East—S. No. of Abdul Fateem Ahmed Mastan. West—S. No. of Bhima Manku. North—S. No. of Bhima Manku. South—S. No. of Bhima Manku.
..	East—Survey No. 79. West—Kotha of Udkudja. North—Nala. South—Road.
..	East—Survey No. 2. West—Parampok land. North—Parampok land. South—Survey No. 2.
..	East—Way to Tobgaon. West—Agricultural land. North—Way Tobgaon to Nalpok. South—Gathan.
..	East—Way to Sondi to Tobgaon. West—Parampok land. North—Way to Tobgaon Nalpok. South—Mazar Sadat Sahib.
..	Situated in Survey No. 3.
..	Tamarind trees 2 Value Rs. 100.	East—Way. West—Patta land of Sardar Ajit Singh. North—Bazar way. South—Bazar way.

District Nanded

Serial No. and village	Name of the wakf	Whether the wakf is a Shite or Sunni wakf	Object of the wakf	Name of the wakif	Date and year of creation of the wakf	Details of wakf deed or deeds	Name of the Mutawalli
(1)	(2)	(3)	(4)	(5)	(6)	(7)	(8)
72. Werur (Station)	Graveyard. Situated in S. No. 123. Area 4 acres 30 gunthas. Value Rs. 1,000. Sunni	Religious	Ack. End.	Not available	Not available	Muslim Panch Managing.
73. Werur (Gudegan)	Ashoor khana Area 15 x 20 ft. Value Rs. 500. Do.	Do.	Do.	Do.	Do.	Fakru son of Sadu managing.
74. Do.	Ashoor khana Area 8 x 6 ft. Value Rs. 100. Do.	Do.	Do.	Do.	Do.	Maruti Singh son of Hirasingh Managing.
75. Do.	Graveyard (Situated in South side of the village in Gaus than). Area 2 gunthas. Value Rs. 50. Do.	Do.	Do.	Do.	Do.	Muslim Panch Managing.
76. Warur	Dargah Jan Mohammed Sahab (the shed). Area 20 x 20 ft. Value Rs. 100. Do.	Do.	Do.	Do.	Do.	Do. ..
77. Wansadi	Chilla Malibob Subhani Area 10 x 10 ft. Value Rs. 100. Do.	Do.	Do.	Do.	Do.	Do. ..
78. Do.	Graveyard Area 25 x 20 ft. Value Rs. 10. Do.	Do.	Do.	Do.	Do.	Do. ..
79. Yergaon	Graveyard situated in S. No. 61. Area 100 x 50 ft. Value Rs. 200. Do.	Do.	Do.	Do.	Do.	Do. ..
80. Do.	Masjid Area 40 x 20 ft. Value Rs. 100. Do.	Do.	Do.	Do.	Do.	Sk. Zainuddin Sk. Nasir Mohd.

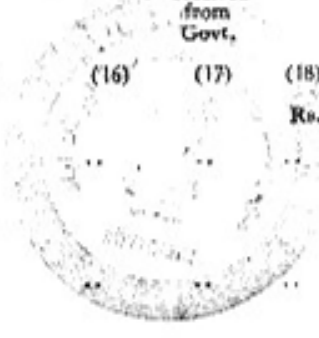
Details of immovable properties assessed at more than Rs. 5 or valued at more than Re. 1				Other properties			Details of the properties	Cash grant or annuities if any received from Govt.	Estimated annual income	Remarks
Village	Survey No.	Area	Assessment	Village where situated	Site on which situated	Boundaries				
(9)	(10)	(11)	(12)	(13)	(14)	(15)	(16)	(17)	(18)	(19)
		A. G.	Rs. P.						Rs.	
..		East—Reserved Forest Area. West—Ballarshah Railway Station. North—Field of Smt. Saku. South—Road to Dhangergaon.
..	East—Open space of Fakru s/o Sadu. West—Open space. North—House of Dhandu s/o Panjaram. South—House of Patrusio Sadu.
..	East—Open space of Marotisingh. West—Open space and way. North—House of Marotisingh. South—Public way.
..	Kawit tree one Value Rs. 25.	East—Tahab Katta West—Public way. North—Open space of Gaothan. South—Survey No. of Arjuna Govinda.
..	East—Survey No. 50. West—Way to Tank. North—Public way. South—Public way.
..	Situated in Survey No. of Laxmanrao.
..	East—Open space of Gaothan nala. West—Open space of Gaothan and Survey No. of Bapu s/o Govindrao Komwar. North—Open space and way from Chandur to Korpana. South—S. No. of Bapu s/o Govindrao Komwar.
..	Neem trees two Value Rs. 60.	East—Road. West—Survey No. 60. North—Fallow land. South—Road to Bhendvi.
..	East—Way to village ghar-kanda Kd. West—House of Ha feez Khan. North—House of Narayan Malaya. South—Road to Kamal gadi.



FORM A

(See Rule 4)

**LIST OF (SUNNI) WAKFS IN THE HYDERABAD AREA
OF THE STATE OF MAHARASHTRA**

PART "B"

[Wakfs having an annual income of more than ten thousand rupees or
having properties valued at rupees one lakh.]

[*There is no entry in Part "B"*]

FORM A

(See Rule 4)

**LIST OF (SUNNI) WAKFS IN THE HYDERABAD AREA
OF THE STATE OF MAHARASHTRA**

PART "C"

[Means other than those shown in Category "A" and "B"]

District Nanded

Serial No. and village	Name of the wakf	Whether the wakf is a Shia or Sunni wakf	Object of the wakf	Name of the wakf	Date and year of creation of the wakf	Details of wakf deed or deeds	Name of the Mutawalli
(1)	(2)	(3)	(4)	(5)	(6)	(7)	(8)
1. Rajura	Jame Masjid Area 78 x 65 ft. Value Rs. 10,000.	Sunni	Religious	Ach. Eng.	Not available	Not available	Muslim Panch Man- ging.
2. Ranpur	Dargah Syed Moinuddin Bukhara. Area 15 x 15 ft. Value Rs. 25.	Do.	Do.	Do.	Do.	Do.	Rahmatuddin Kasim Ali Inamdar.
3. Do.	Dargah Area 80 x 45 ft. Value Rs. 2,000.	Do.	Do.	Do.	Do.	Do.	Rahmatuddin Kasim Ali Inamdar Resident of Rajura.

Details of immovable properties assessed at more than Rs. 5 or valued at more than Re. 1				Other properties			Details of the properties	Cash Grant, or annuities if any received from Govt.	Estimated annual income	Remarks
Village	Survey No.	Area	Assessment	Village where situated	Site on which situated	Boundaries				
(9)	(10)	(11)	(12)	(13)	(14)	(15)	(16)	(17)	(18)	(19)
		A. Gz.	Rs. P.						Rs.	
					Shop one Value Rs. 5,000 Mazri one. Value Rs. 1,000 Neem tree one. Value Rs. 10. Well one. Value Rs. 2,000.	To the east of the Masjid. To the east of masjid.	Dola, Jannax and other movables. Value Rs. 565.		400	East - House of Smt. Hajra Bee w/o Khaled Ahmed. West - Public road. North - Public road. South - Public lane.
Dhoptala (as per VI, XI)	56 47	23 02 22 32	23 62 19 36							1,100 - Situated in survey No. 24. East - Graveyard. West - Idgah. North - Graveyard. South - Survey No. 24.
	2 45 34		42 98							
				Value Rs. 10,000.						
Rampur (as per VF, VII, XII)	24	05 36	06 25							60 Situated in survey No. 24.
		Value Rs. 5,000.								

ABSTRACT

District Nanded, taluka Rujara, in respect of Sunni Wakf Institution

	No. of Wakfs Institution	Valuation of the main Wakfs	Valuation of the immovable property			Movable	Annual Income			Remarks
			Agrl. land	Other than Agrl. land	Total		Cash grant	Others	Total	
		Rs.	Rs.	Rs.	Rs.	Rs.	Rs.	Rs.		
Part "A"	80	22,945	2,000	3,260	5,260	100	100	
Part "B"	
Part "C"	3	12,025	15,000	8,010	23,010	565	..	1,560	1,560	
Total	83	34,970	17,000	11,270	28,270	565	..	1,660	1,660	